Trompet stem 2 in B♭

Nw Gez 253 De zon daalt in de zee

Bewerking voor 4U band André Kastelein

Thorkell Sigurbjörnsson/Christiaan Winter

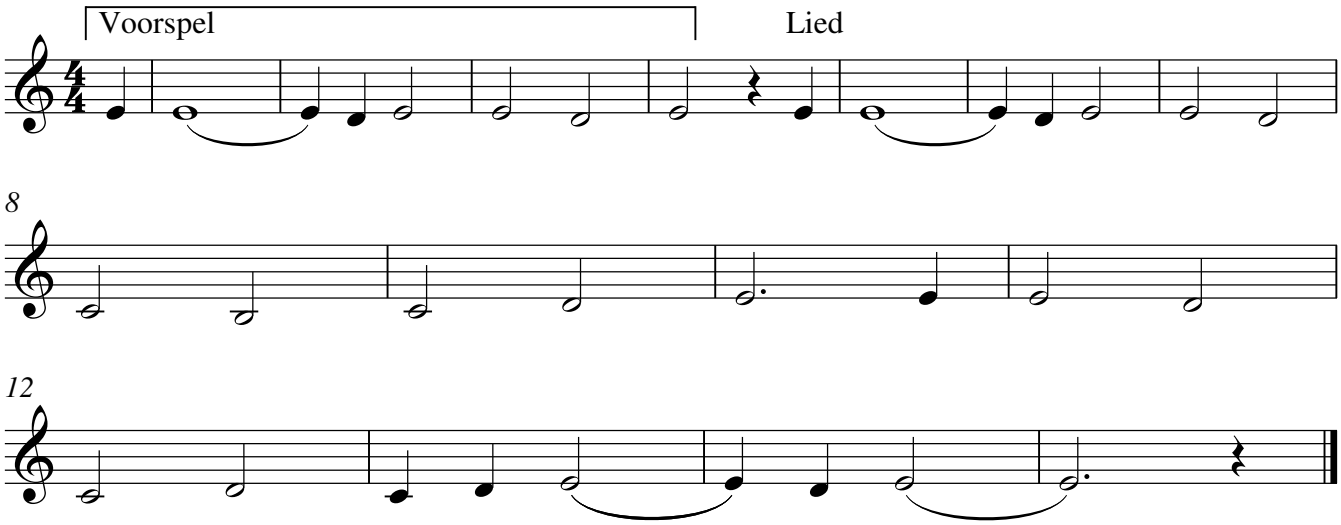

Copyright © KAS 2013