Alt Saxofoon stem 2 in E♭

bewerking Andre Kastelein

Hoor de eng'len zingen d'eer

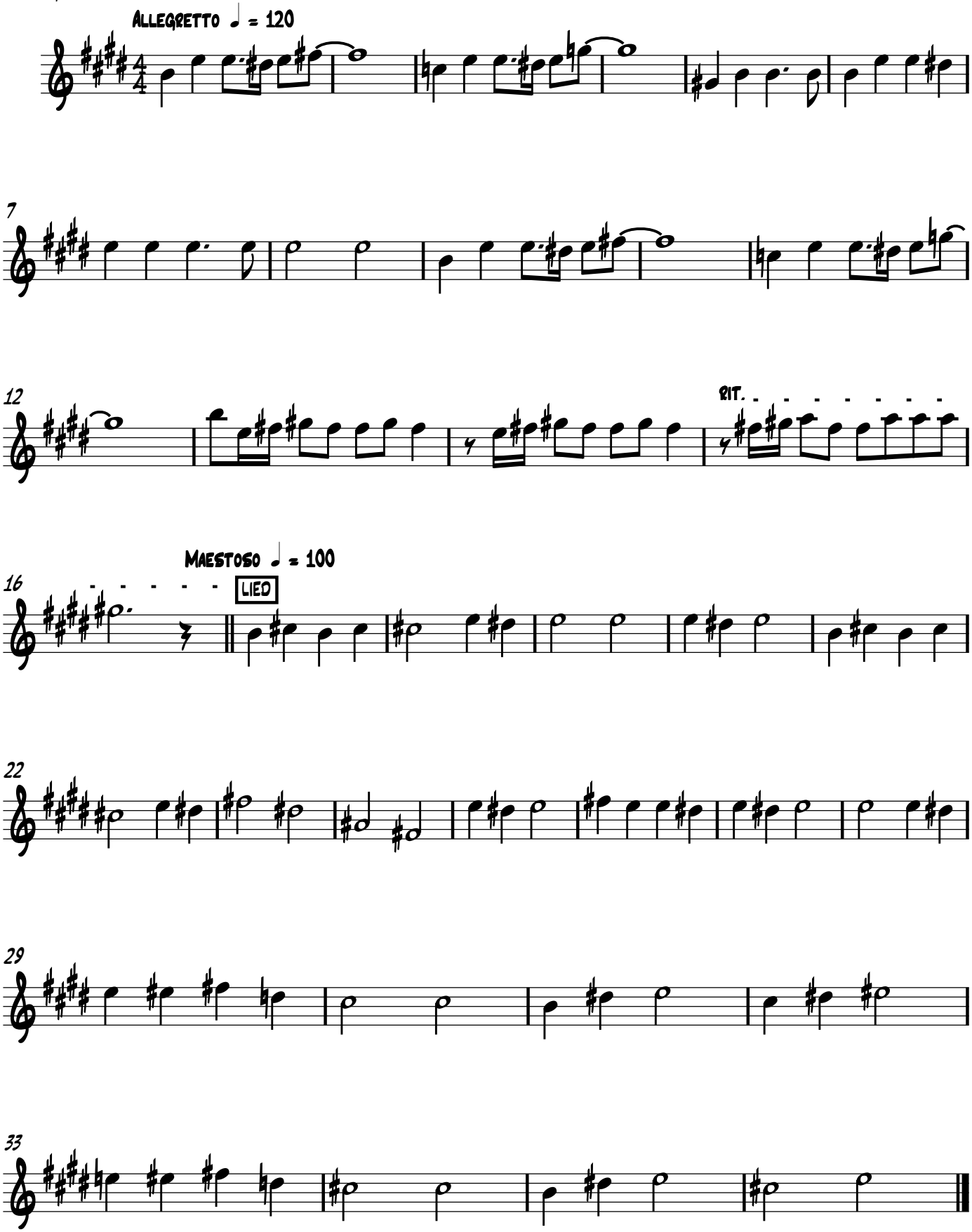

Copyright © KAS 2012