GK 158 - Als een hert dat verlangt naar water

Naar het "Air on the G String" van J.S. Bach

M.Nystrom / J.S. Bach
Bew: L.C.Verschoor

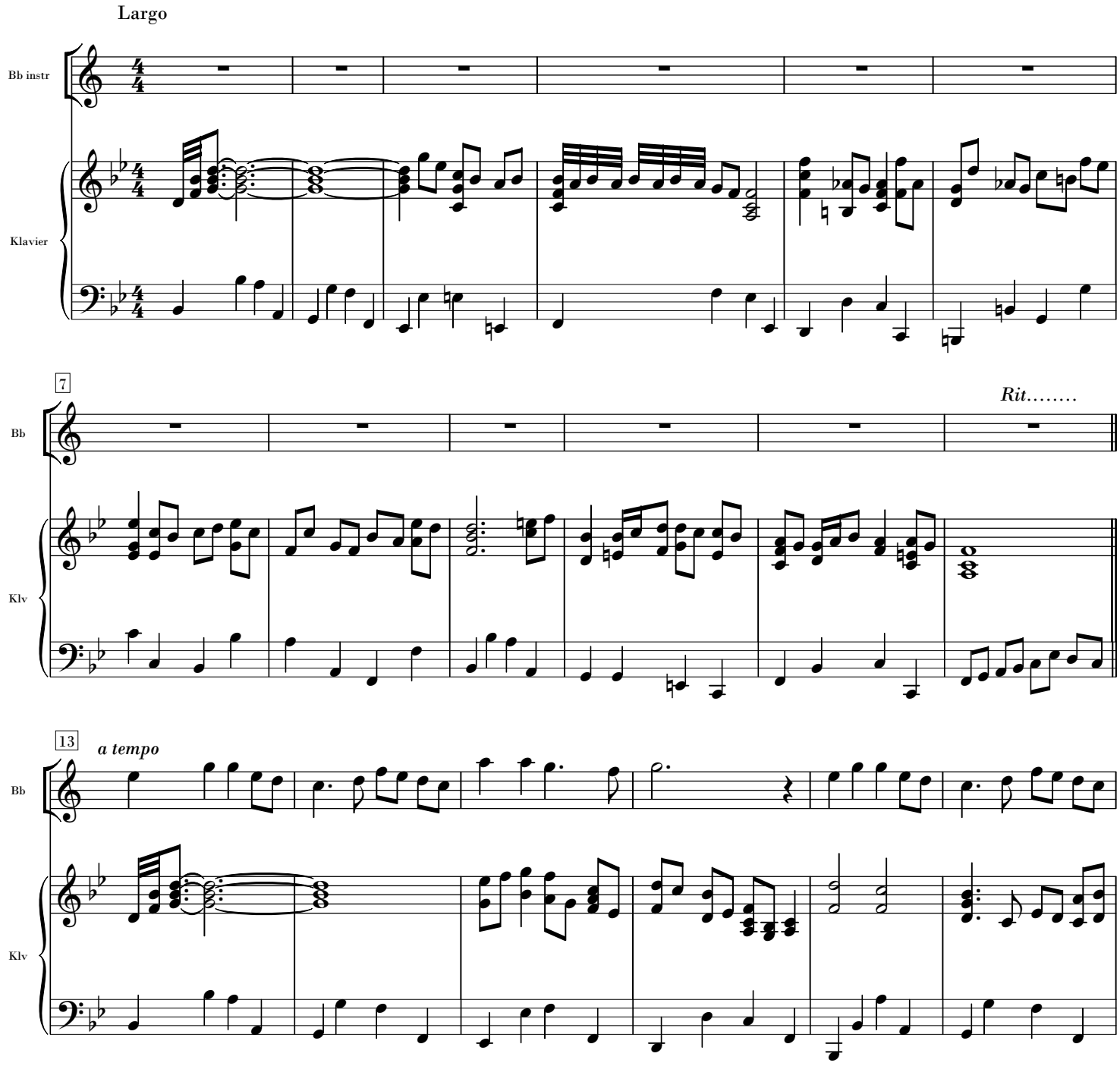

© Copyright 2012 Leen Verschoor.

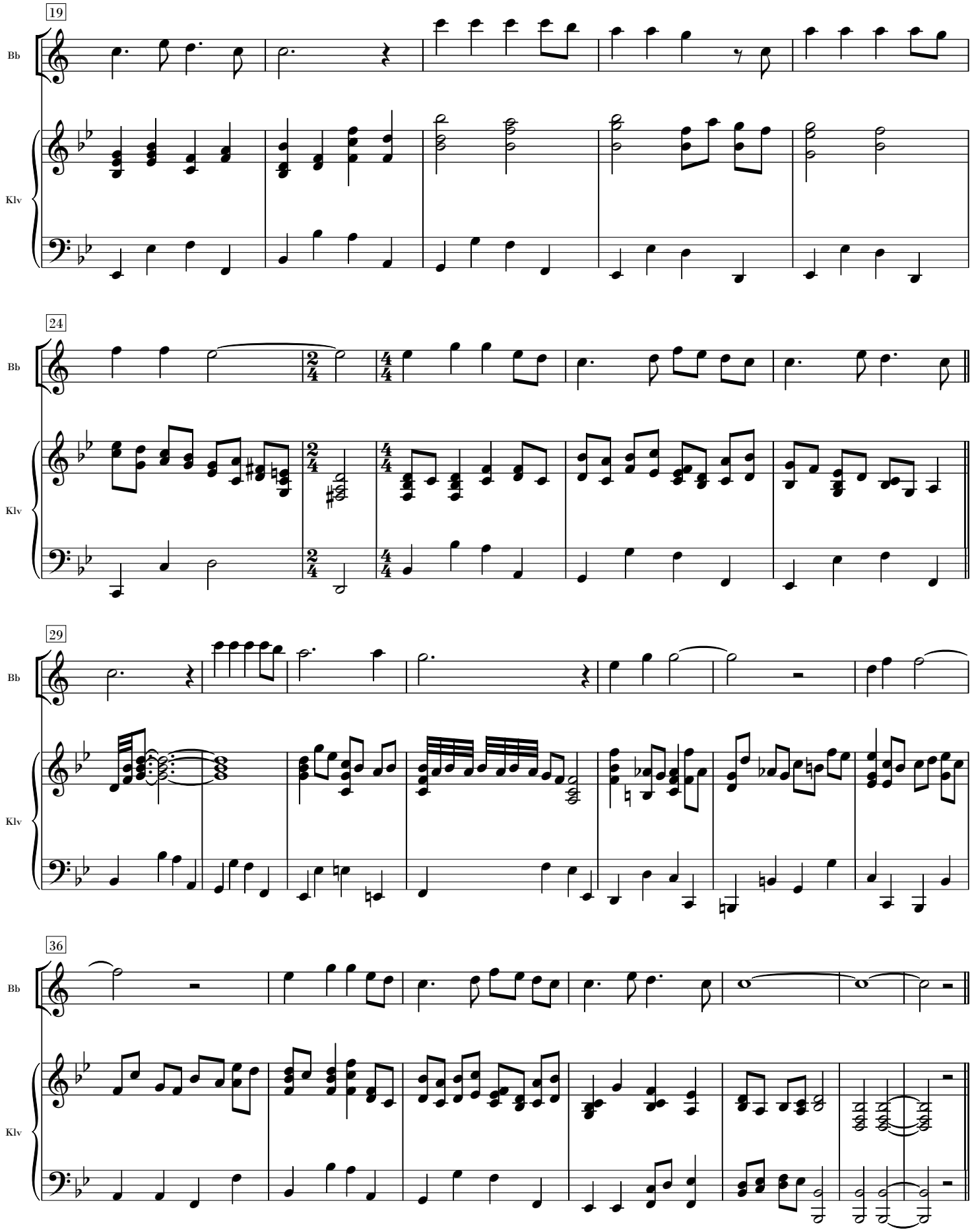

© Copyright 2012 Leen Verschoor.