LB 437 - Vernieuw Gij mij, o eeuwig licht

- zetting en tegenstem voor (koper)instrumenten -
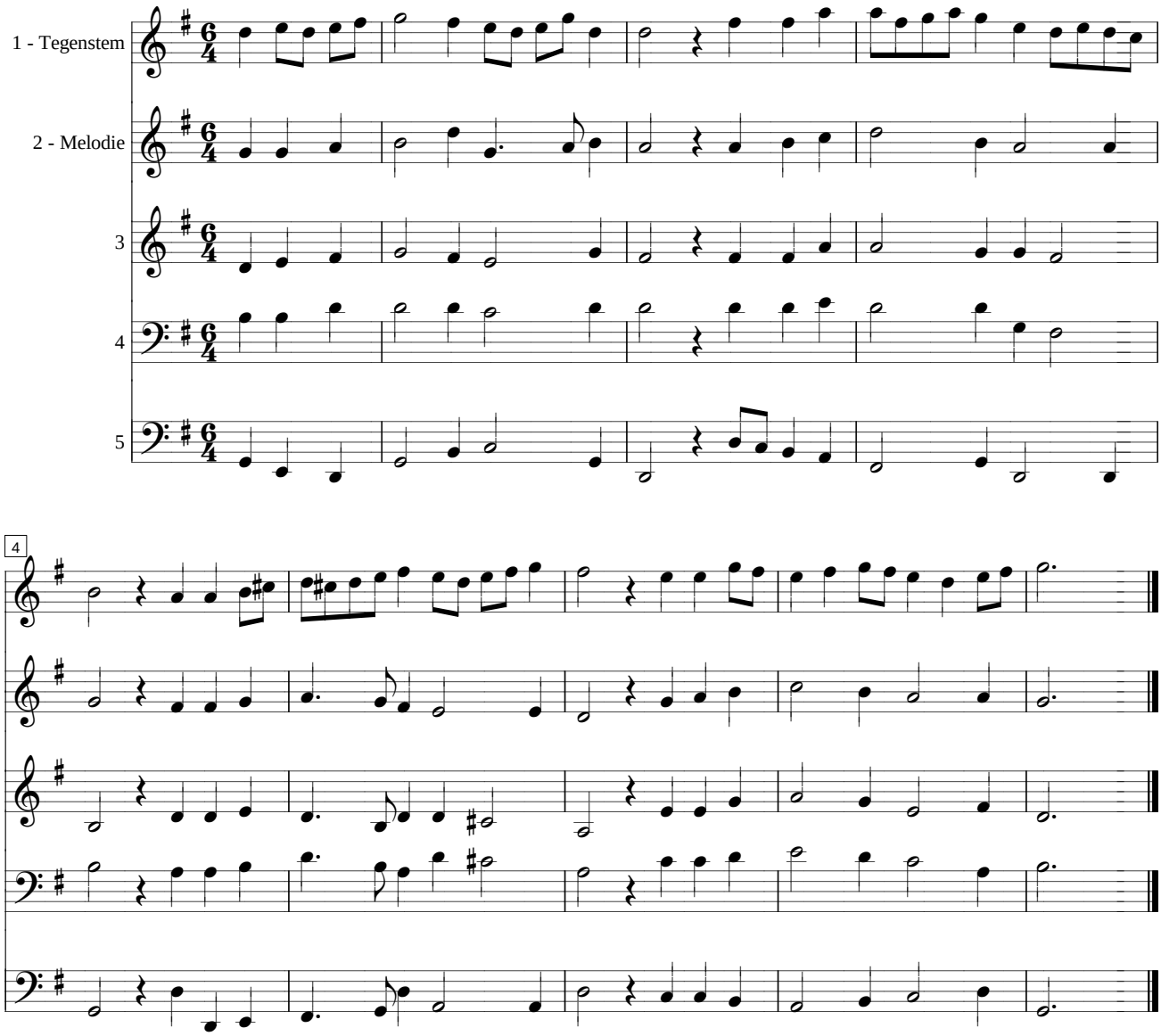
Zetting: 1676; tegenstem. Roel Sikkema (11.99)